

# Drumatic

Baryton

Purple Disco Machine  
Arr. Bruno Amico

♩=120

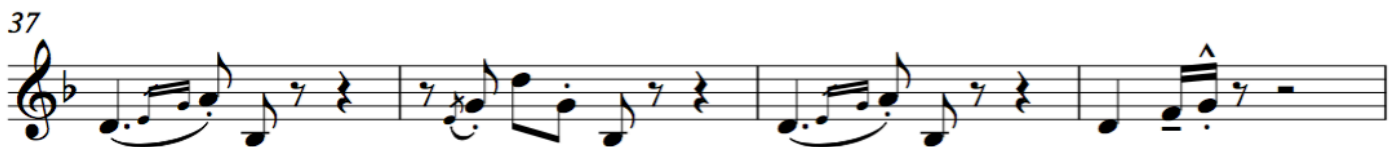
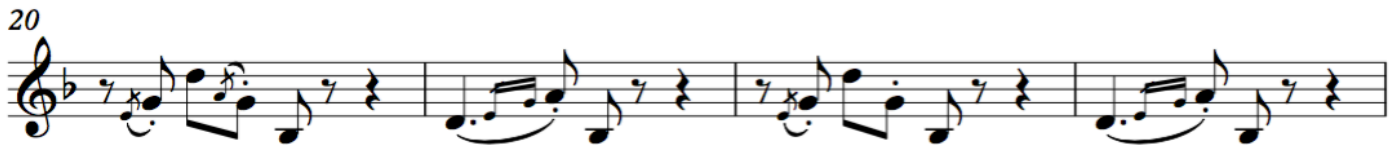

Drumatic  
Baryton

2

45

**F**

51 **G**

57 **H**

*(ossia tenor)*

66 **I**

*(play)*

74 **J**

77

83 **K**

90 **L**

95 **M**

103
